



GREAT FAMILY HOME FOR SALE

Village Pointe



- 4 Bedroom
- 2.5 Bath
- Two story
- 6,754 sf corner lot
- Close to schools, parks & shopping
- 1,815 sq. ft.
- Lot #122
- Address: 3176 SW Black Butte Ln. Redmond, OR 97756
- Price: \$149,950

- Family home with large bonus room
- Gas fireplace
- Forced air heat
- Large walk-in closet in master
- Tile backsplash
- Black appliances
- Large corner lot
- Stone accents on front exterior
- Priced to sell!

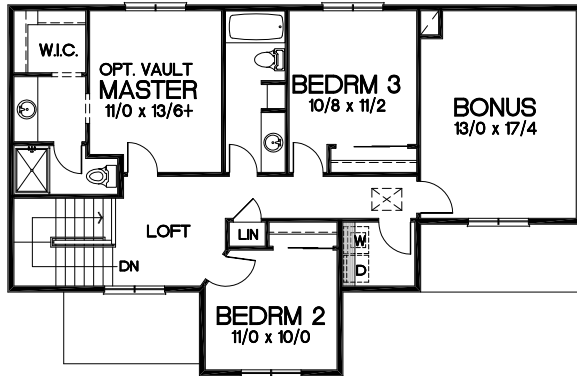

UPPER FLOOR (1,160 SQ. FT.)
48'-0"

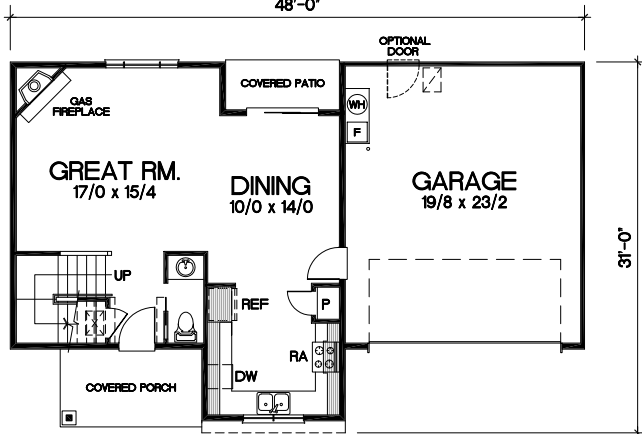

MAIN FLOOR (655 SQ. FT.)

ABOUT ANTHEM HOMES LLC

Steve Brown and Tim Roth founded Anthem Homes, LLC in an effort to combine their forty years of experience to construct new homes for the quality conscience buyer.

Both Steve and Tim started their construction careers in the trenches by working directly with several of the trades that are required to build new homes. They have learned what it takes to do what is right to assure the highest level of quality that a new homeowner has come to expect.

Each has served their local Home Builder's Association for a number of years to gain additional knowledge of what it takes to be active in the industry and to contribute to their local communities. Through these efforts they have gained leadership skills that have earned the respect of the professional trades people.

It's with the combined efforts of both Steve and Tim that Anthem Homes, LLC has established itself, basing its principles on hard work and dedication to building quality housing. The key to success in the home building industry is customer satisfaction, which requires good communication.

Directions:

From Hwy 97, take Hwy.126 exit (Highland Avenue) heading west. Turn right at Rimrock Way and turn left on Antler Avenue. Turn left on SW 31st Street and turn right on SW Antler Lane.

For information, call Erin Campbell at 541.410.0872

Marketed by:
Taft Dire LLC
628 NW York Drive, Ste. 200
Bend, Oregon 97701
www.taftdire.com
All brokers are licensed in Oregon

